

**CIVIL ENGINEERING DEPARTMENT  
NO.1 RAJAJI SALAI  
CHENNAI – 600 001**

**WMA5/2990/2015/E**

**BUDGETARY OFFER FOR** “Demolishing the Quarters Type I (16 Units: No 1 to 8 & 13 to 20) and Type II (4 Units: No. 9 to 12 ) at Ghouse Mohideen pettai road near Gate No.2” at Chennai Port Trust

**SUBMISSION ON OR BEFORE 17.08.2017**

Chennai Port Trust invites budgetary offers for “Demolishing the Quarters Type I (16 Units: No 1 to 8 & 13 to 20) and Type II (4 Units: No. 9 to 12) at Ghouse Mohideen pettai road near Gate No.2”. The Technical specifications are as enclosed. Kindly furnish your budgetary offer as per the enclosed format so as to reach the office of Superintending Engineer (MDO), 3<sup>rd</sup> Floor, Old Administrative office Building, Chennai Port Trust, No.1, Rajaji Salai, Chennai – 600001 on or before 17.08.2017.

## CHENNAI PORT TRUST

**Name of work** : “Demolishing the Quarters Type I (16 Units: No 1 to 8 & 13 to 20) and Type II (4 Units: No. 9 to 12 ) at Ghouse Mohideen pettai road near Gate No.2”.

### Budgetary offer

Description of building :

The each building consists of two floors (Ground Floor and First Floor) totally 20 units, with RCC roof slab, RCC sunshade, RCC Staircase, RCC loft, Kitchen platform, RCC jally, Wooden doors, Wooden windows, collapsible gate, etc., and Electrical Fittings etc.,

Sl. No	Description	Value
1	<b>Dismantling</b> the Quarters Type I (16 Units: No 1 to 8 & 13 to 20) and Type II (4 units: No. 9 to 12 ) at Ghouse Mohideen pettai road near Gate No.2 Including taking away all Useful materials and carting away of the debris any where outside the port premises	Rs.....
2	Assessed <b>salvageable</b> value of useful Materials from Type I (16 Units: No 1 to 8 & 13 to 20) and Type II (4 Units: No. 9 to 12 ) at Ghouse Mohideen pettai road near Gate No.2) such as Steel Reinforcement, Wooden windows, Wooden doors & Electrical fittings etc.,	Rs.....

**Note:**

1. The site may be inspected before quoting the rate.
2. Steel reinforcement/Wooden Door/windows indicated in the drawings **may be checked in person** before offering the budgetary quote.

Authorized Signatory of the  
firm with seal

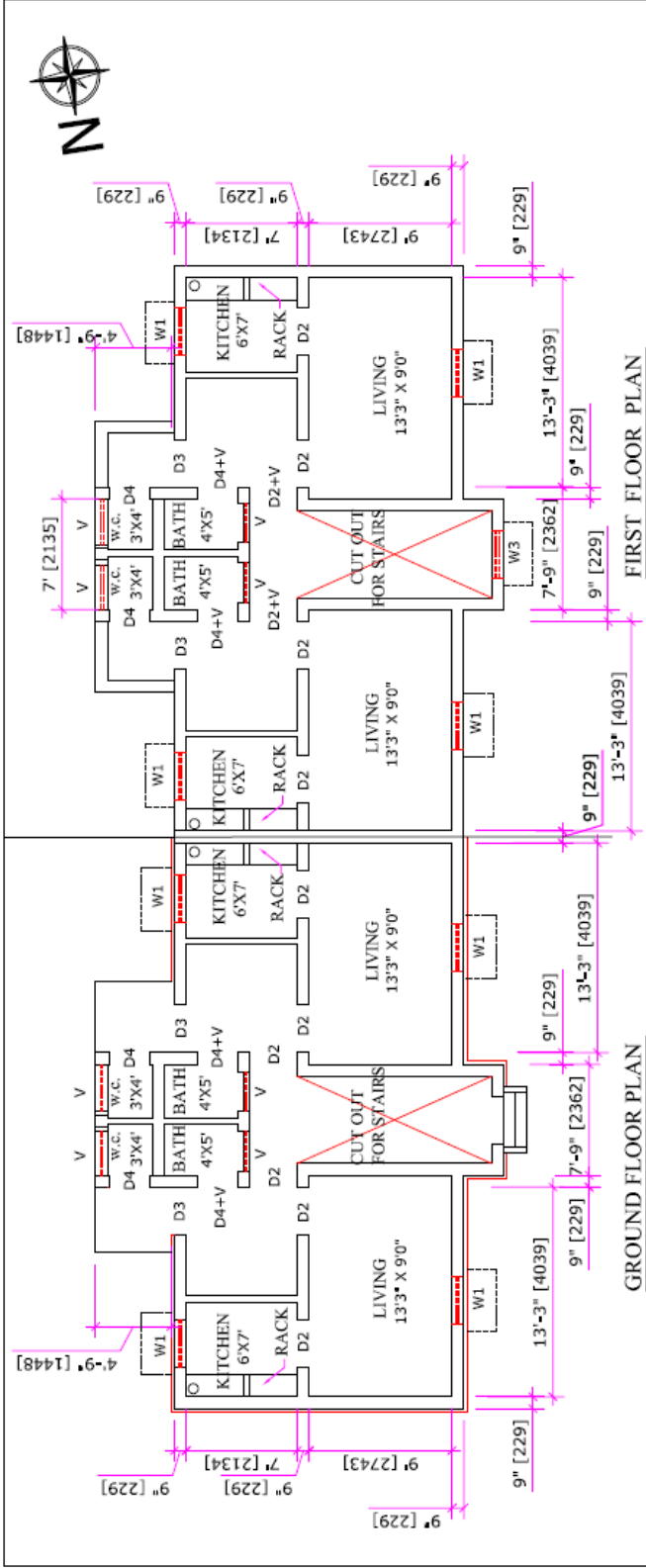

GROUND FLOOR PLAN

FIRST FLOOR PLAN

**REFERENCE:**

**DOORS**

- D1 - 3' 6" x 6' 6" 2 NOS TEAK WOOD B.R.C. COVERED DOUBLE SHUTTERS.
- D2 - 3' 0" x 6' 6" 14 NOS TEAK WOOD PLANKED DOUBLE SHUTTERS.
- D3 - 3' 0" x 6' 6" 8 NOS. TEAK WOOD B.R.C. COVERED DOUBLE SHUTTERS.
- D4 - 2' 6" x 6' 6" 16 NOS. TEAK WOOD PLANKED DOUBLE SHUTTERS.

**WINDOWS**

- W1 - 3' 0" X 4' 6" 8 NOS TEAK WOOD SHUTTERS OUTSIDE PLANKED.
- W2 - 2' 6" X 4' 6" 8 NOS TEAK WOOD SHUTTERS OUTSIDE PLANKED.
- W3 - 2' 6" X 8' 0" 2 NOS. TEAK WOOD.

<b>CHENNAI PORT TRUST</b>	
Sd/- SE(MDO)	PROPOSAL FOR DEMOLISHING THE TYPE-I (16 UNITS - UNIT NO. 1 TO 8 AND 13 TO 20 ) AT GHOUSE MOHIDEEN PETTAI ROAD NEAR GATE. 2 EXTRACT FROM DRG.NO.CE/P/251/56
Sd/- Ex (C) MDO	DRN BY : M.HEMALATHA DRG. NO. CE/ 6570(a)/2016/E
Sd/- AE(MDO)II	CHD BY :

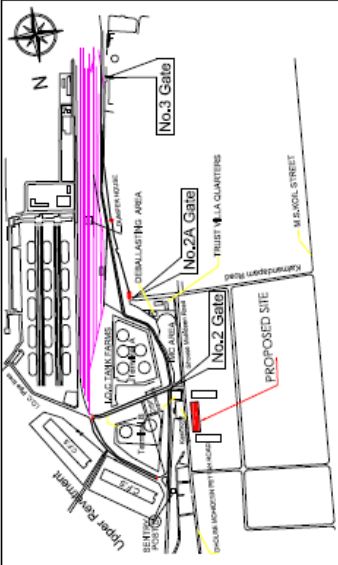

**SITE PLAN**

**ELEVATION**

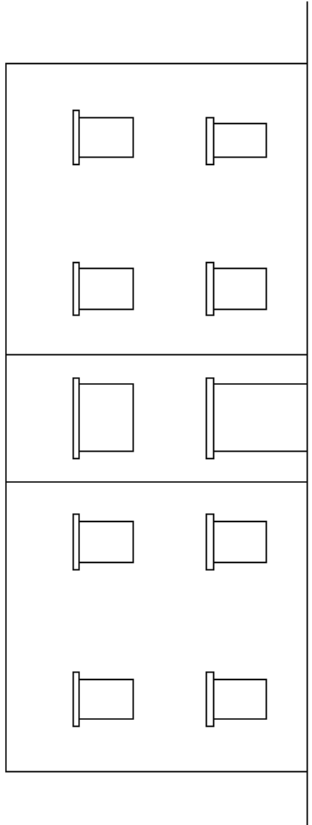

**ELEVATION**

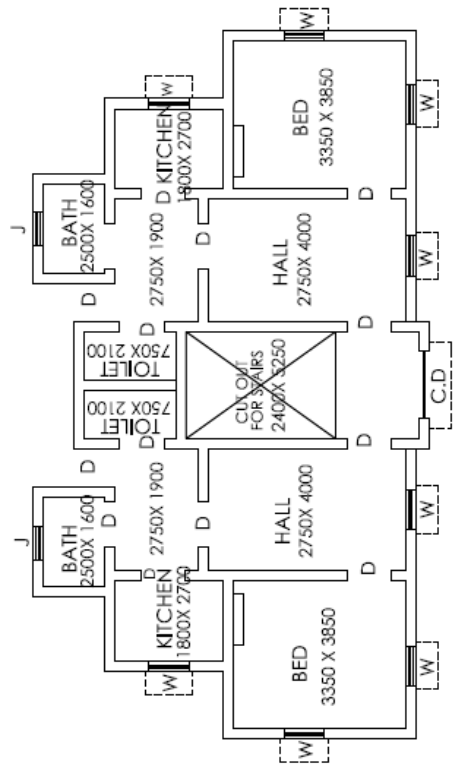

**GROUND FLOOR PLAN**

**REFERENCE:**

**DOORS:**

D - 1000 X 2100 6 NOS TEAK WOOD  
 D1 - 900 X 2100 1 NOS TEAK WOOD

**WINDOWS**

W1 - 900 X 1200 4 NOS TEAK WOOD

**JALLY:**

J - 750 X 450 2 NOS

C - STEEL COLOPSIBLE GATE



**CHENNAI PORT TRUST**

**PROPOSAL FOR DEMOLISHING THE TYPE-II ( UNIT NO. 9 TO 12) AT GHOUSE MOHIDEEN PETTAI ROAD NEAR GATE. 2.**

SE(MDO)

Sd/ —  
 Ex (C) MDO

Sd/ —  
 AE(MDO) II

DRN BY : M.HEMALATHA

CHD BY : Sd/ —

DRG. NO.

CE/ 6615/2017/E

