

**CIVIL ENGINEERING DEPARTMENT
NO.1 RAJAJI SALAI
CHENNAI – 600 001**

WMA5/2990/2017/E

BUDGETARY OFFER FOR “Demolishing the Quarters Type I (16 Units: No 1 to 8 & 13 to 20) and Type II (4 Units: No. 9 to 12) at Ghouse Mohideen pettai road near Gate No.2” at Chennai Port Trust

SUBMISSION ON OR BEFORE 21.07.2017

Chennai Port Trust invites budgetary offers for “Demolishing the Quarters Type I (16 Units: No 1 to 8 & 13 to 20) and Type II (4 Units: No. 9 to 12) at Ghouse Mohideen pettai road near Gate No.2”. The Technical specifications are as enclosed. Kindly furnish your budgetary offer as per the enclosed format so as to reach the office of Superintending Engineer (MDO), 3rd Floor, Old Administrative office Building, Chennai Port Trust, No.1, Rajaji Salai, Chennai – 600001 on or before 21.07.2017.

CHENNAI PORT TRUST

Name of work : “Demolishing the Quarters Type I (16 Units: No 1 to 8 & 13 to 20) and Type II (4 Units: No. 9 to 12) at Ghouse Mohideen pettai road near Gate No.2”.

Budgetary offer

Description of building :

The each building consists of two floors (Ground Floor and First Floor) totally 20 units, with RCC roof slab, RCC sunshade, RCC Staircase, RCC loft, Kitchen platform, RCC jally, Wooden doors, Wooden windows, collapsible gate, etc., and Electrical Fittings etc.,

Sl. No	Description	Value
1	Dismantling the Quarters Type I (16 Units: No 1 to 8 & 13 to 20) and Type II (4 units: No. 9 to 12) at Ghouse Mohideen pettai road near Gate No.2 Including taking away all Useful materials and carting away of the debris any where outside the port premises	Rs.....
2	Assessed salvageable value of useful Materials from Type I (16 Units: No 1 to 8 & 13 to 20) and Type II (4 Units: No. 9 to 12) at Ghouse Mohideen pettai road near Gate No.2) such as Steel Reinforcement, Wooden windows, Wooden doors & Electrical fittings etc.,	Rs.....

Note:

1. The site may be inspected before quoting the rate.
2. Steel reinforcement/Wooden Door/windows indicated in the drawings **may be checked in person** before offering the budgetary quote.

Authorized Signatory of the
firm with seal

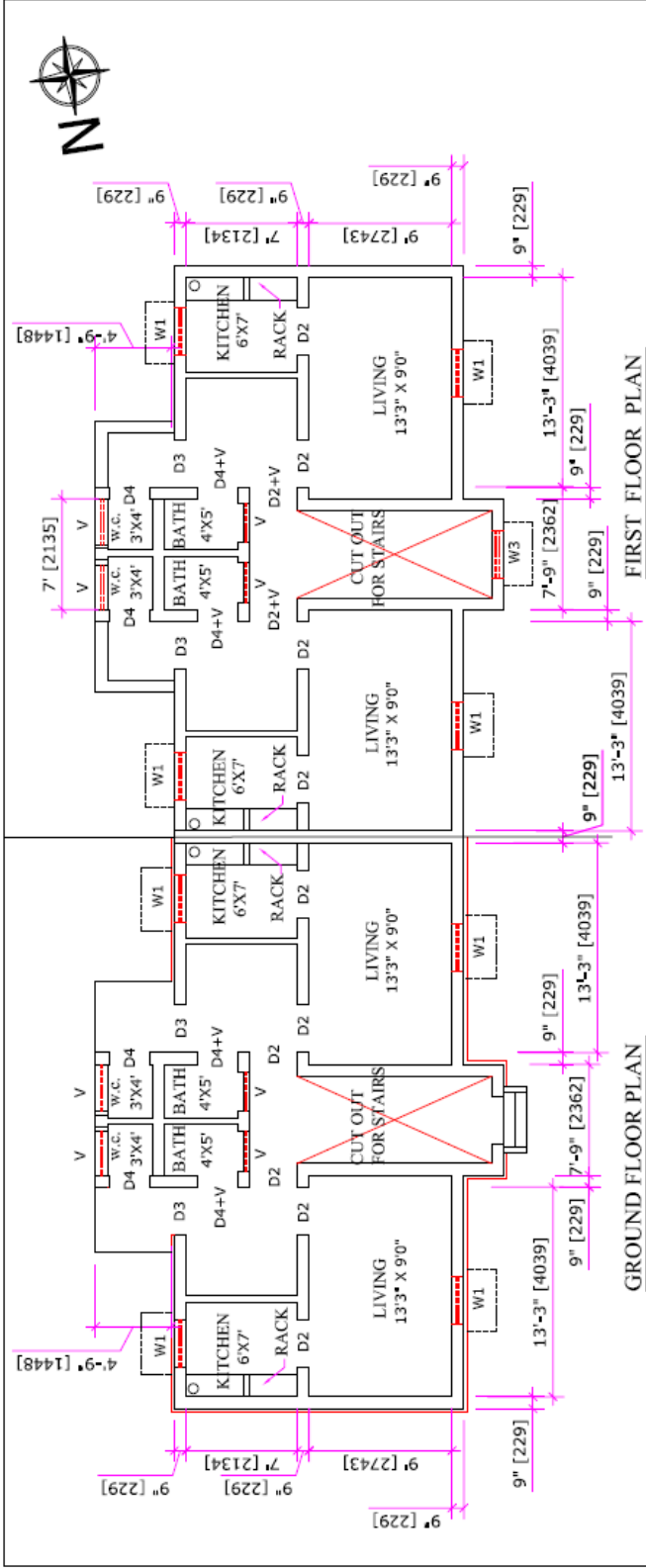

REFERENCE:

DOORS

- D1 - 3' 6" x 6' 6" 2 NOS TEAK WOOD B.R.C. COVERED DOUBLE SHUTTERS.
- D2 - 3' 0" x 6' 6" 14 NOS TEAK WOOD PLANKED DOUBLE SHUTTERS.
- D3 - 3' 0" x 6' 6" 8 NOS. TEAK WOOD B.R.C. COVERED DOUBLE SHUTTERS.
- D4 - 2' 6" x 6' 6" 16 NOS. TEAK WOOD PLANKED DOUBLE SHUTTERS.

WINDOWS

- W1 - 3' 0" X 4' 6" 8 NOS TEAK WOOD SHUTTERS OUTSIDE PLANKED.
- W2 - 2' 6" X 4' 6" 8 NOS TEAK WOOD SHUTTERS OUTSIDE PLANKED.
- W3 - 2' 6" X 8' 0" 2 NOS. TEAK WOOD.

CHENNAI PORT TRUST	
PROPOSAL FOR DEMOLISHING THE TYPE-I (16 UNITS - UNIT NO. 1 TO 8 AND 13 TO 20) AT GHOUSE MOHIDEEN PETTAI ROAD NEAR GATE. 2 EXTRACT FROM DRG.NO.CE/P/251/56	
Sd/- SE(MDO)	DRN BY : M.HEMALATHA DRG. NO. CE/ 6570(a)/2016/E
Sd/- Ex (C) MDO	CHD BY :
Sd/- AE(MDO)II	

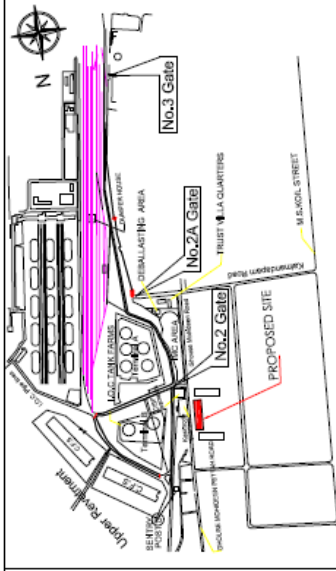

SITE PLAN

ELEVATION

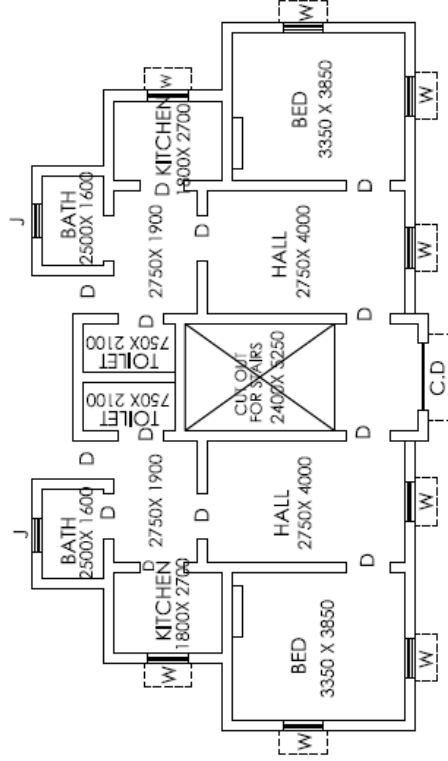
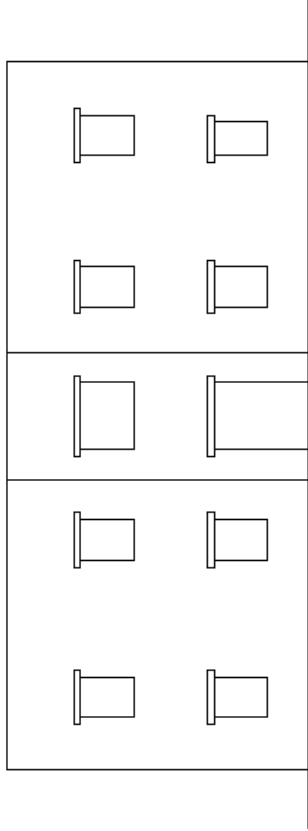

GROUND FLOOR PLAN

FIRST FLOOR PLAN

REFERENCE:

DOORS:

- D - 1000 X 2100 6 NOS TEAK WOOD
- D1 - 900 X 2100 1 NOS TEAK WOOD

WINDOWS

- W1 - 900 X 1200 4 NOS TEAK WOOD

JALLY:

- J - 750 X 450 2 NOS

- C - STEEL COLOPSIBLE GATE

SE(MDO)	CHENNAI PORT TRUST
Sd/ — Ex (C) MDO	PROPOSAL FOR DEMOLISHING THE TYPE-II (UNIT NO. 9 TO 12) AT GHOUSE MOHIDEEN PETTAI ROAD NEAR GATE. 2.
Sd/ — AE(MDO) II	DRN BY : M.HEMALATHA CHD BY : Sd/ — DRG. NO. CE/ 6615/2017/E

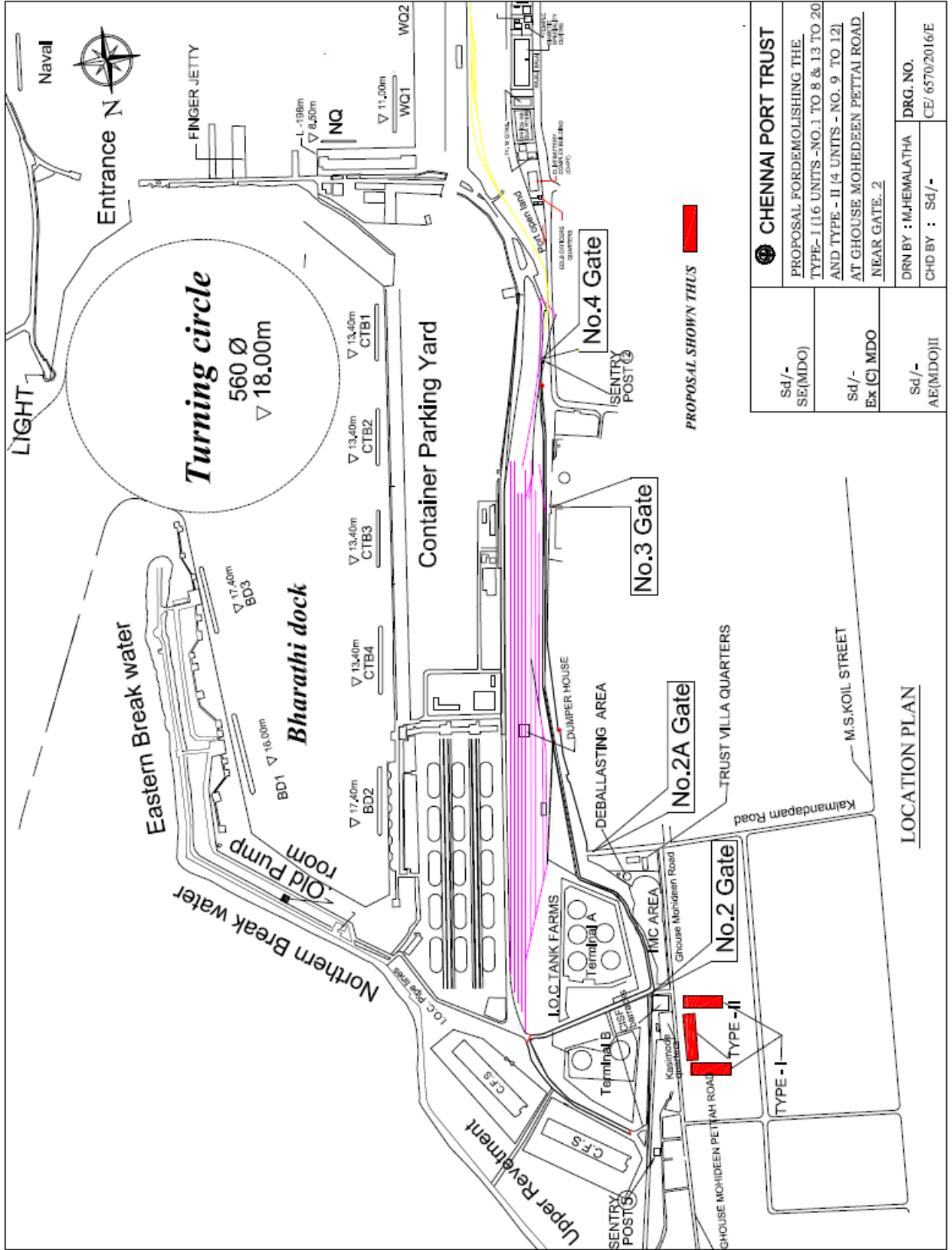

Sd/- SE(MDO)	CHENNAI PORT TRUST
Sd/- Ex (C) MDO	PROPOSAL FOR DEMOLISHING THE TYPE - I (16 UNITS - NO. 1 TO 8 & 13 TO 20 AND TYPE - II (4 UNITS - NO. 9 TO 12) AT GHOUSE MOHEDEEN PETTAI ROAD NEAR GATE. 2
Sd/- AE(MDO)II	DRN BY : M.HEMALATHA CHD BY : Sd/- DRG. NO. CE/ 6570/2016/E

LOCATION PLAN